

FILED

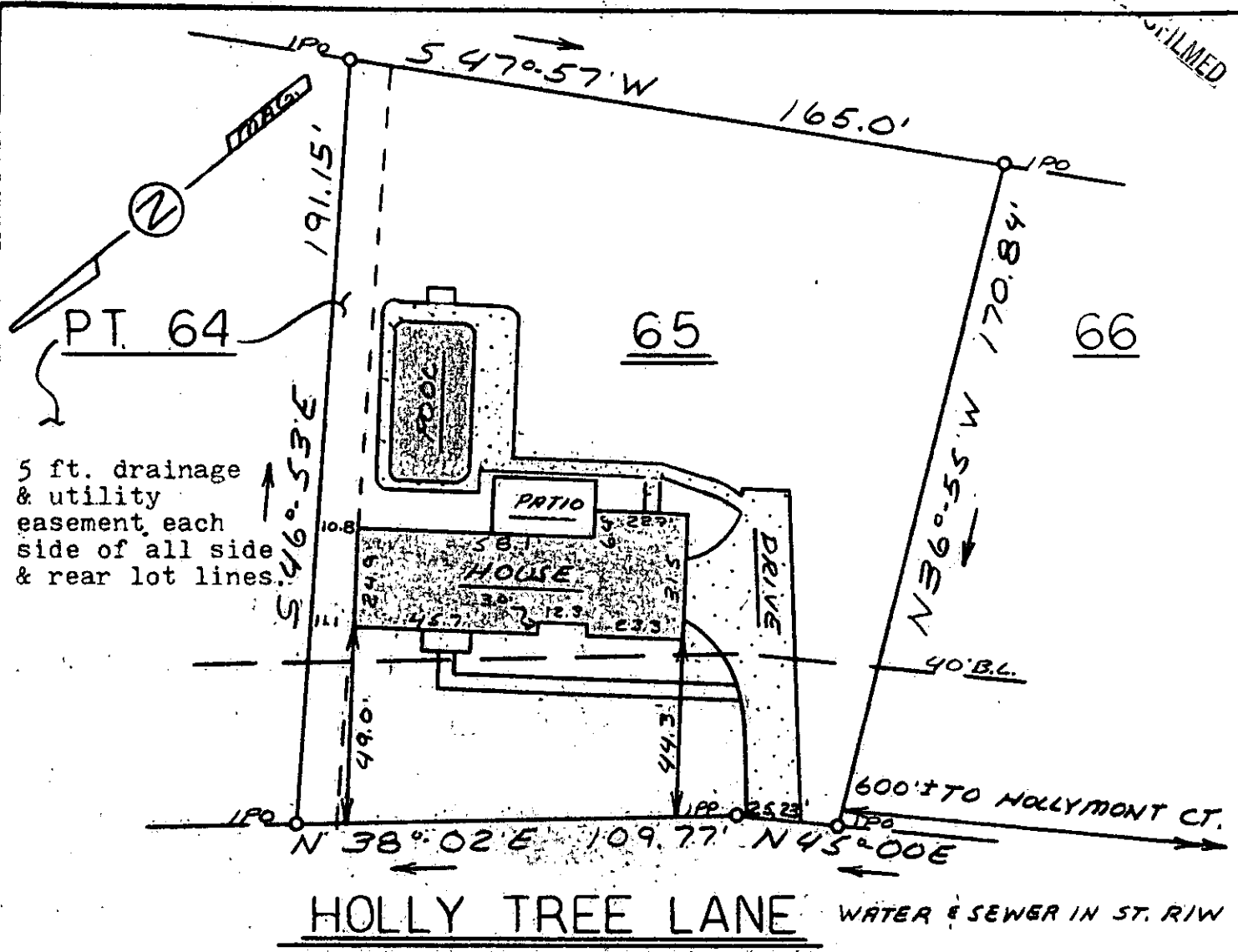

HOLLY TREE LANE WATER & SEWER IN ST. RIW

This is to certify that on February 6, 1979, I surveyed the property shown on this plat, known as Lot 65 and Part 64 on Plat of Holly Tree Plantation, Phase 2, Sec. 2, recorded in the RMC Office of Greenville County in Plat Book 5D on Pages 47 & 48, and that the property lines, walls and buildings are as shown hereon; that the building located on said lot does not encroach or project on adjacent streets or property, and that no adjacent walls or buildings encroach or project on said premises, and that no utility lines cross this property except as shown hereon. This property is not located in a designated flood hazard area.

FEB 20 1979

24072

James R. Freeland
James R. Freeland RLS & PE 4781

542.8-1-26

✓ 6-2-94

DORNE S. TANKERSLE
R.M.C.
FEB 20 10 46 AM '79
GREENVILLE, CO. S.C.

	STATE OF SOUTH CAROLINA	FREELAND & ASSOCIATES Engineers • Land Surveyors
	GREENVILLE COUNTY	GREENVILLE, S. C.
	HOLLY TREE PLANTATION	SURVEY <i>B.H.</i>
	PHASE 2-SEC. 2-LOT 65 & PT 64	DRAWN <i>M.C.</i>
	PROPERTY OF	CHECK <i>NBN</i>
J. LARRY FOUSEK	SCALE 1"=40'	
ELAIN A. FOUSEK	DATE 2-6-79	
SEAL	DWG. NO. 79-2883	